

PATIENT

Svdnev LaCombe

PRESENTING CLINICAL SIGNS

History: Routine monitoring. Doing well.
DIARY: none.

SPECIES

Canine

BREED

Doberman

SEX

FS

AGE

4 years

WEIGHT

67 lbs

INTERPRETED BY

Maggie Machen Lamy,
DVM, DACVIM
(Cardiology)

HOLTER MONITOR FINDINGS AND RHYTHM ASSESSMENT

Time analyzed	24:11h
Mean heart rate	71bpm
Maximum heart rate	220bpm
Minimum heart rate	33bpm
VPCs	11 singles
APCs	0

Interpretation: Underlying normal sinus rhythm with presumably appropriate rate variation. Rare (11) single VPCs are seen, which are essentially a normal finding in a 24 hour recording. Occasional sinus pauses while sleeping/bradycardic. Max HR is sinus in origin and during waking hours (7pm).

Rhythm diagnosis: Normal sinus rhythm with rare isolated VPCs.

RECOMMENDATIONS

Essentially normal recording. The VPC count is considered normal for a 24 hour period, with far less than the cut off of 50 in 24 hours. The VPCs are monomorphic with low markers of malignancy. No significant extra-nodal tachycardias are noted, and no malignant arrhythmias identified. The HR is appropriate as compared to the time of day.

No medications are indicated at this time. No evidence of arrhythmogenic form of DCM.

Recheck echocardiogram and ECG or holter annually, sooner if clinical signs such as syncope arise.

IMAGES

HOSPITAL NAME

Mass Veterinary Services



REFERRING VET

Dr. Masloski



INVOICE

47604

DATE

4/10/26

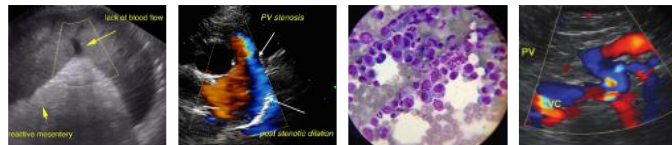

PATIENT

Svdnev LaCombe

The information and recommendations provided are based on the images presented by the referring veterinarian. No evaluation can be communicated regarding pathology that was not visible in the image/video clips provided.

SPECIES

Canine

Thank you for this referral. If the clinical or image interpretation does not parallel your findings or if I can be of any further assistance please contact me.

BREED

Doberman

Maggie Machen Lamy, DVM
Diplomate of the American College of Veterinary Internal Medicine (Cardiology)
info@sonopath.com

SEX

FS

AGE

4 years

WEIGHT

67 lbs

INTERPRETED BY

Maggie Machen Lamy,
DVM, DACVIM
(Cardiology)

**IMAGING
PERFORMED BY**

HOSPITAL NAME

Mass Veterinary
Services

REFERRING VET

Dr. Masloski

INVOICE

47604

DATE

4/10/26